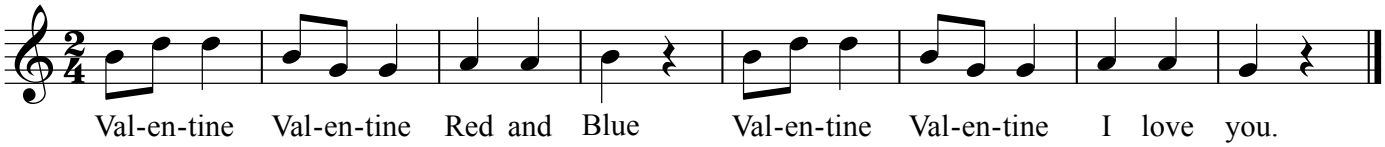Valentine, Red and Blue