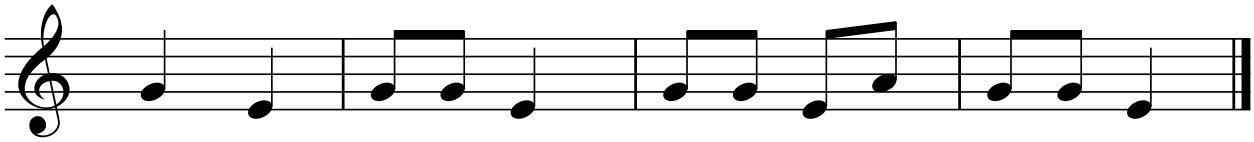

Rain, rain, go a - way come a - gain some o - ther day
Sun - shine's here to stay now we can go out to play.