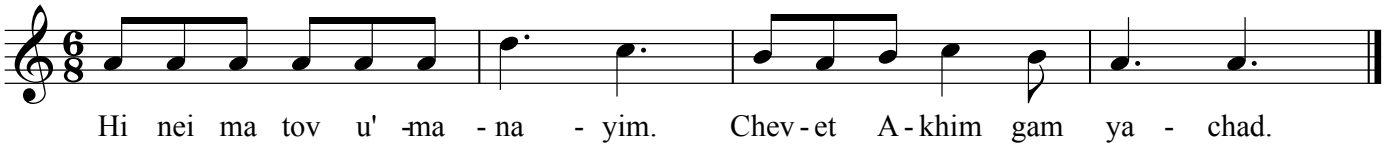Hine Ma Tov