Ah Ya Zayn
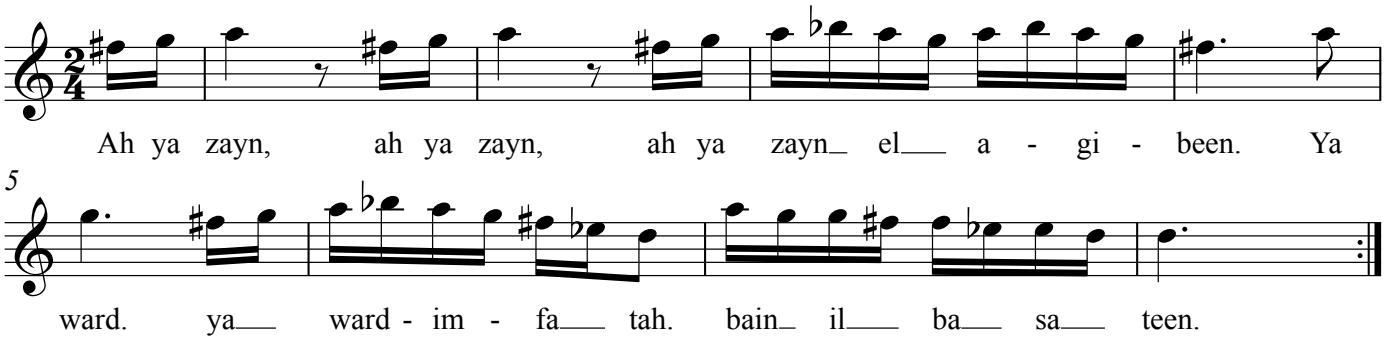
Hijaz